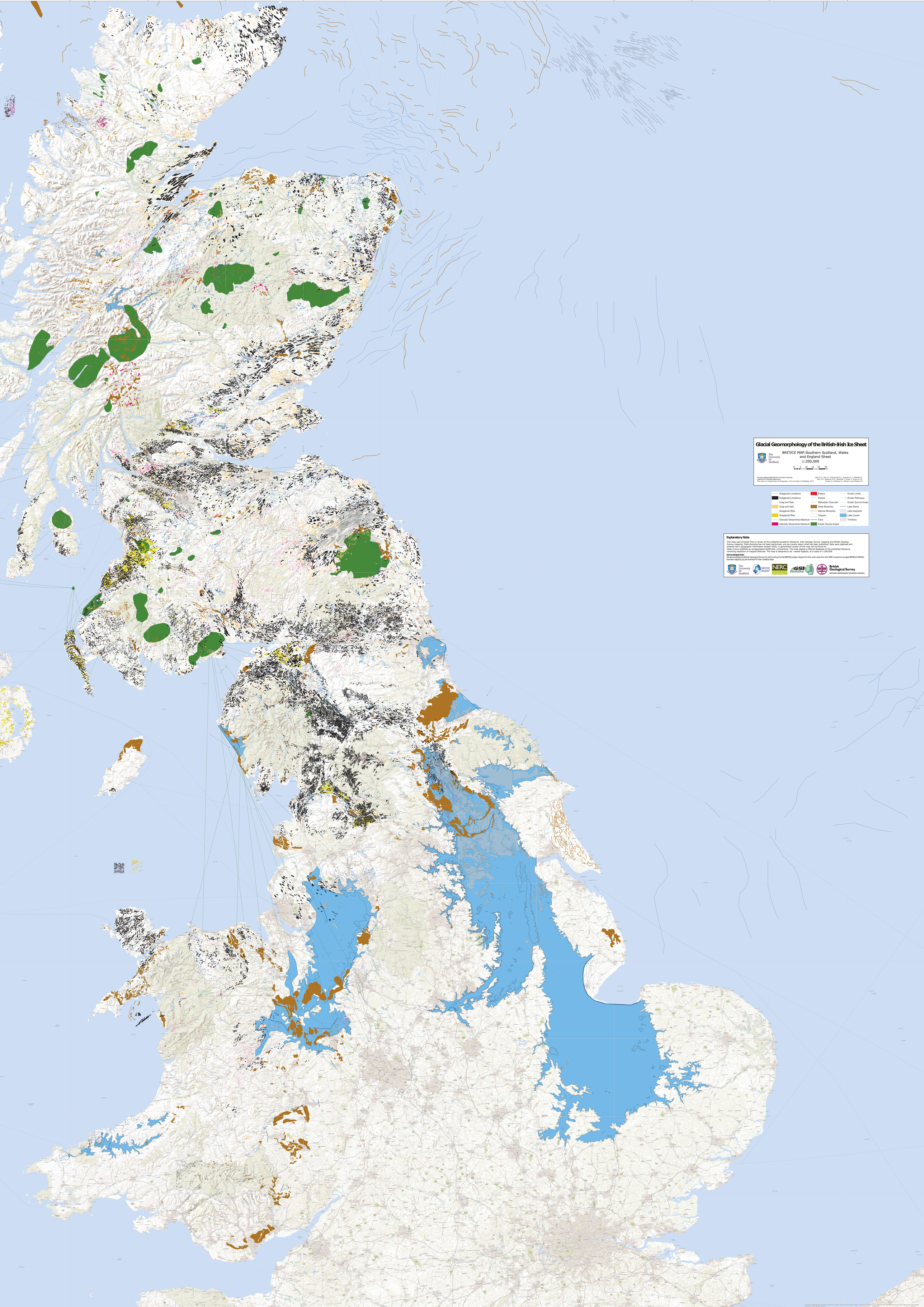
Glacial Geomorphology of the British-Irish Ice Sheet
The University Of Sheffield.
BRITICE MAP:Southern Scotland, Wales and England Sheet
1:200,000
0 5 10 15 20 25 km
This map utilises digital data from a number of sources:
Coastline from thematicmapping.org
This map is © Department of Geography, The University of Sheffield, 2017
Clark C.D., Ely J.C., Greenwood S.L., Hughes A.L.C., Meehan R., Barr I.D., Bateman M.D., Bradwell T., Doole J., Evans D.J.A., Jordan C.J., Monteys X., Pellicer X., and Sheehy M.
Subglacial Lineations
Subglacial Lineations
Crag and Tails
Crag and Tails
Subglacial Ribs
Subglacial Ribs
Glacially Streamlined Bedrock
Glacially Streamlined Bedrock
Eskers
Eskers
Meltwater Channels
Wide Moraines
Narrow Moraines
Cirques
Fans
Erratic Source Areas
Erratic Limits
Erratic Pathways
Erratic Source Areas
Lake Dams
Lake Deposits
Lake Levels
Trimlines
Explanatory Note
This map was compiled from a review of the published academic literature, Irish Geology Survey mapping and British Geology Survey mapping. Field checking has not been performed, and we merely report what has been published. Data were digitised and entered into a geographic information system (GIS). A generalised version of the map can be found at https://www.sheffield.ac.uk/geography/staff/clark_chris/britice. This map depicts a filtered database of the published literature, removing repetition of mapped features. The map is designed to be viewed digitally, at a scale of 1:200,000
Acknowledgements
We acknowledge the British Geological Survey for part funding the first BRITICE project. Support for this work came from the NERC consortium project BRITICE-CHRONO. thematicmapping.org are thanked for their coastline data.
The University Of Sheffield.
NERC SCIENCE OF THE ENVIRONMENT
GSI
British Geological Survey
NATURAL ENVIRONMENT RESEARCH COUNCIL