

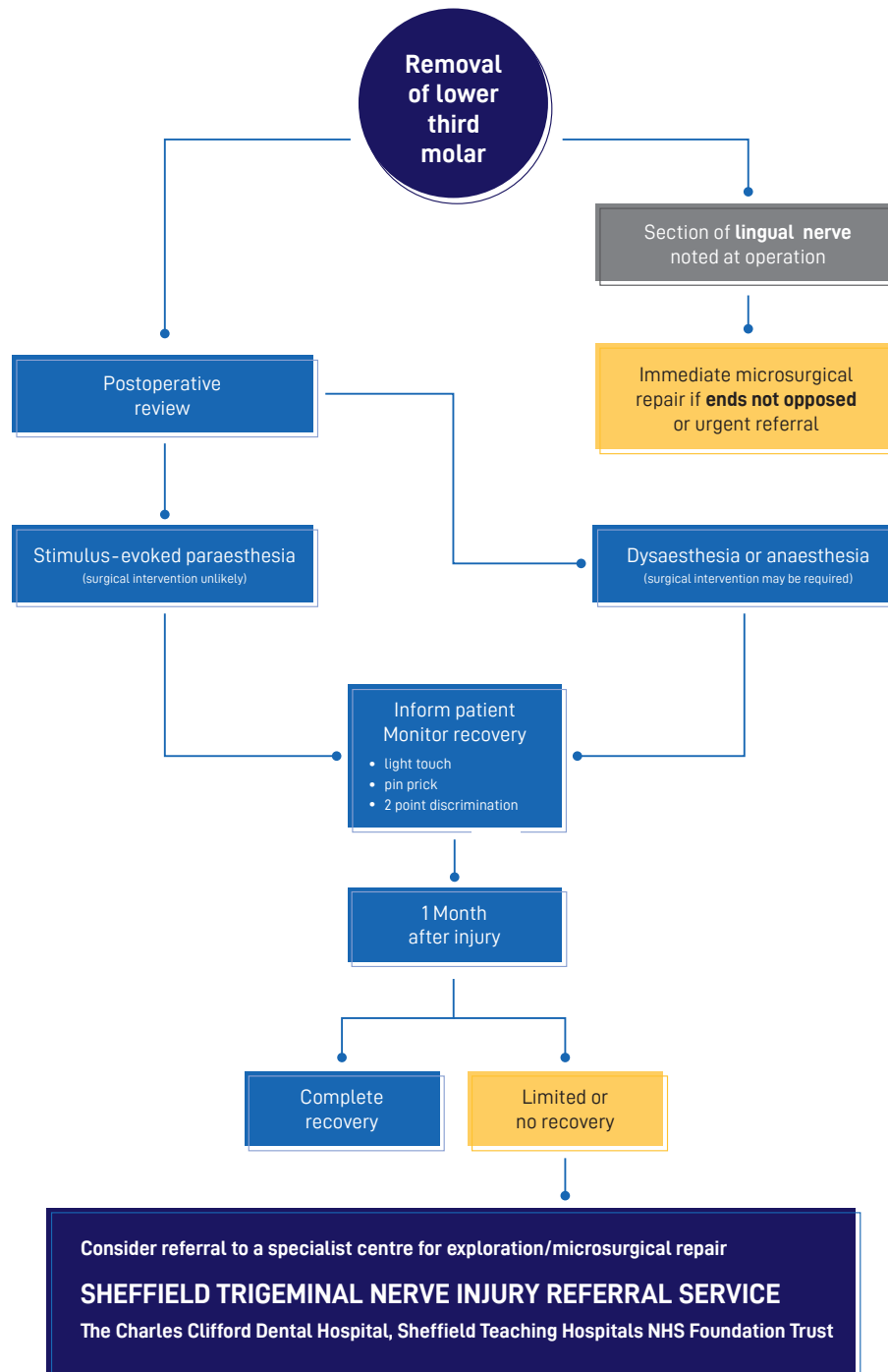

Lingual Nerve Injury Clinical Management Pathway



For Clinical Referrals contact:

Mr Simon Atkins

Consultant Oral Surgeon / Senior Clinical Lecturer

Oral and Maxillofacial Central Appointments, Charles Clifford Dental Hospital, 76 Wellesley Road, Sheffield, S10 2SZ, Fax 01142717836